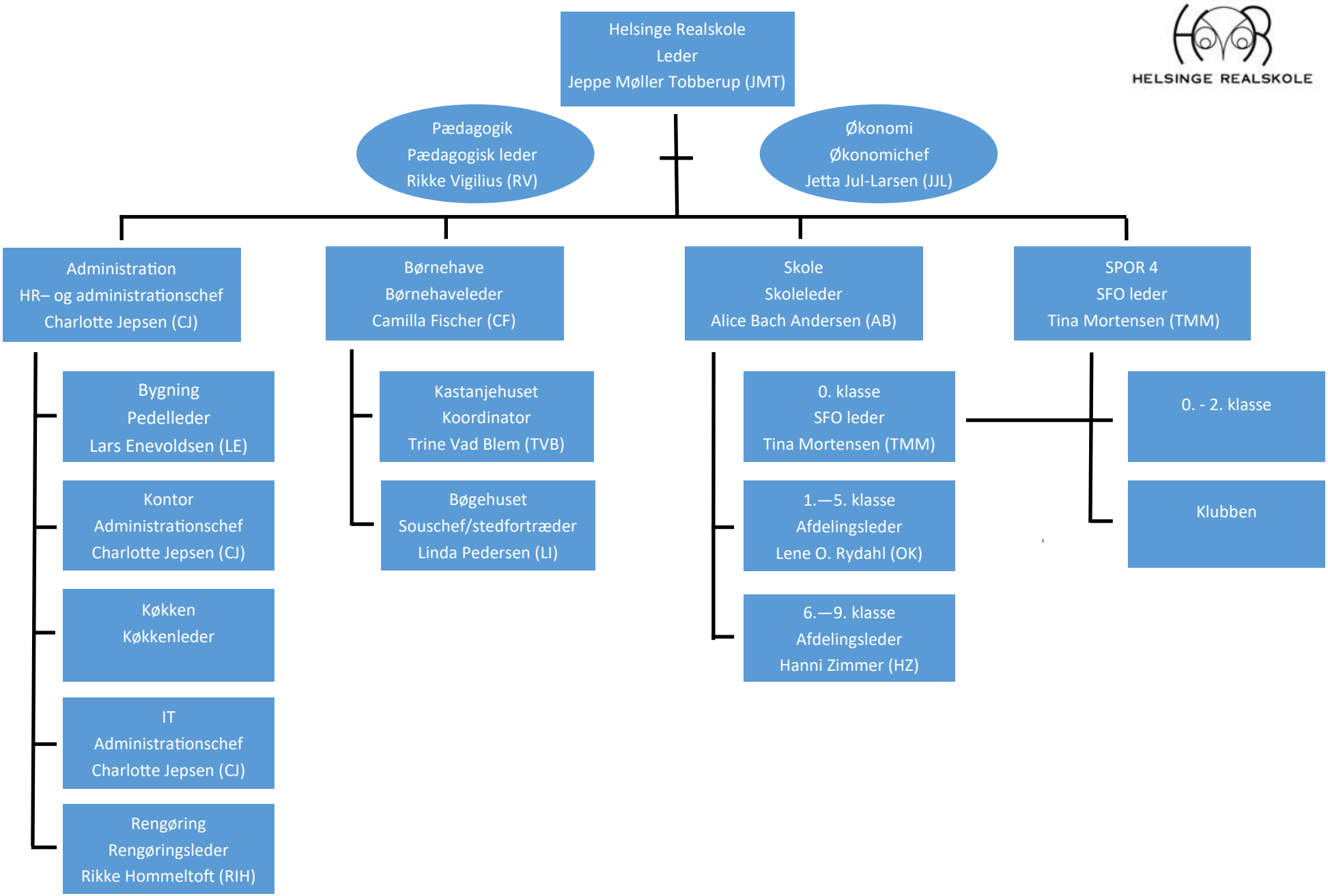


HELSINGE REALSKOLE

11-09-2020