HELSINGE REALSKOLE

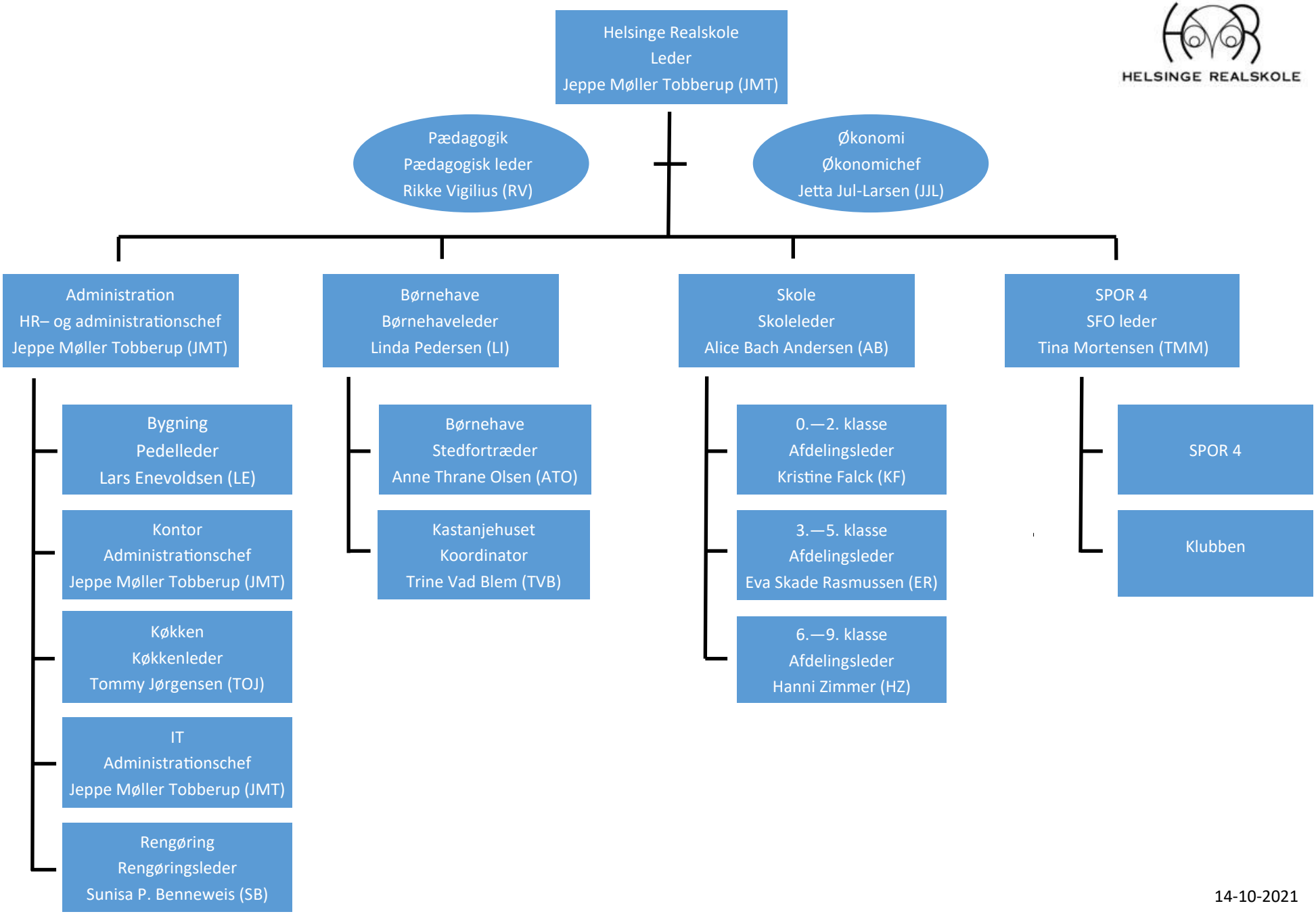

14-10-2021